

ARM Insurance Company

Application Form

1. Identification Number Type: QIRAN QIRAN QIRAN

2. Identification Number: 5555 5555 5555

3. Identification Number: 5555 5555 5555

4. Identification Number: 5555 5555 5555

5. Identification Number: 5555 5555 5555

6. Identification Number: 5555 5555 5555

7. Identification Number: 5555 5555 5555

8. Identification Number: 5555 5555 5555

9. Identification Number: 5555 5555 5555

10. Identification Number: 5555 5555 5555

11. Identification Number: 5555 5555 5555

12. Identification Number: 5555 5555 5555

13. Identification Number: 5555 5555 5555

14. Identification Number: 5555 5555 5555

15. Identification Number: 5555 5555 5555

16. Identification Number: 5555 5555 5555

17. Identification Number: 5555 5555 5555

18. Identification Number: 5555 5555 5555

19. Identification Number: 5555 5555 5555

20. Identification Number: 5555 5555 5555

21. Identification Number: 5555 5555 5555

22. Identification Number: 5555 5555 5555

23. Identification Number: 5555 5555 5555

24. Identification Number: 5555 5555 5555

25. Identification Number: 5555 5555 5555

26. Identification Number: 5555 5555 5555

27. Identification Number: 5555 5555 5555

28. Identification Number: 5555 5555 5555

29. Identification Number: 5555 5555 5555

30. Identification Number: 5555 5555 5555

31. Identification Number: 5555 5555 5555

32. Identification Number: 5555 5555 5555

33. Identification Number: 5555 5555 5555

34. Identification Number: 5555 5555 5555

35. Identification Number: 5555 5555 5555

36. Identification Number: 5555 5555 5555

37. Identification Number: 5555 5555 5555

38. Identification Number: 5555 5555 5555

39. Identification Number: 5555 5555 5555

40. Identification Number: 5555 5555 5555

41. Identification Number: 5555 5555 5555

42. Identification Number: 5555 5555 5555

43. Identification Number: 5555 5555 5555

44. Identification Number: 5555 5555 5555

45. Identification Number: 5555 5555 5555

46. Identification Number: 5555 5555 5555

47. Identification Number: 5555 5555 5555

48. Identification Number: 5555 5555 5555

49. Identification Number: 5555 5555 5555

50. Identification Number: 5555 5555 5555

51. Identification Number: 5555 5555 5555

52. Identification Number: 5555 5555 5555

53. Identification Number: 5555 5555 5555

54. Identification Number: 5555 5555 5555

55. Identification Number: 5555 5555 5555

56. Identification Number: 5555 5555 5555

57. Identification Number: 5555 5555 5555

58. Identification Number: 5555 5555 5555

59. Identification Number: 5555 5555 5555

60. Identification Number: 5555 5555 5555

61. Identification Number: 5555 5555 5555

62. Identification Number: 5555 5555 5555

63. Identification Number: 5555 5555 5555

64. Identification Number: 5555 5555 5555

65. Identification Number: 5555 5555 5555

66. Identification Number: 5555 5555 5555

67. Identification Number: 5555 5555 5555

68. Identification Number: 5555 5555 5555

69. Identification Number: 5555 5555 5555

70. Identification Number: 5555 5555 5555

71. Identification Number: 5555 5555 5555

72. Identification Number: 5555 5555 5555

73. Identification Number: 5555 5555 5555

74. Identification Number: 5555 5555 5555

75. Identification Number: 5555 5555 5555

76. Identification Number: 5555 5555 5555

77. Identification Number: 5555 5555 5555

78. Identification Number: 5555 5555 5555

79. Identification Number: 5555 5555 5555

80. Identification Number: 5555 5555 5555

81. Identification Number: 5555 5555 5555

82. Identification Number: 5555 5555 5555

83. Identification Number: 5555 5555 5555

84. Identification Number: 5555 5555 5555

85. Identification Number: 5555 5555 5555

86. Identification Number: 5555 5555 5555

87. Identification Number: 5555 5555 5555

88. Identification Number: 5555 5555 5555

89. Identification Number: 5555 5555 5555

90. Identification Number: 5555 5555 5555

91. Identification Number: 5555 5555 5555

92. Identification Number: 5555 5555 5555

93. Identification Number: 5555 5555 5555

94. Identification Number: 5555 5555 5555

95. Identification Number: 5555 5555 5555

96. Identification Number: 5555 5555 5555

97. Identification Number: 5555 5555 5555

98. Identification Number: 5555 5555 5555

99. Identification Number: 5555 5555 5555

100. Identification Number: 5555 5555 5555

REPORT CARD

FARM AND TRACT DATA

McKinley, Wisconsin
 FSA - 578 (Producer Print)
 Producer Name and Address
 JOHN Q. FARMER
 15715 SUCCESSFUL LANE
 ARM, WI 11111-1111

NOTE: The following statements are made in accordance with the Privacy Act of 1974 (5 USC 552a). The Agricultural Adjustment Act of 1933, as amended, and the Agricultural Act of 1949 (7 USC 1621) require the collection of information for the purpose of determining eligibility for assistance. The data will be used to determine eligibility for assistance. Furnishing the data is voluntary. No agency responsible for enforcing the provisions of the Act.

Public reporting burden for this collection of information is estimated to average 15 minutes per response, including the time for reviewing the collection of the following data. The data will be used to determine eligibility for assistance. Send comments regarding this burden estimate, or any other aspect of this collection of information, including suggestions for reducing the burden, to the Department of Agriculture, Clearance Officer, Ag Box 7830, Washington, D.C. 20250, and to the office of Management and Administration, Paperwork Project Team, Washington, D.C. 20503. RETURN THIS COMPLETED FORM TO YOUR FSA COUNTY OFFICE.

Farm Number	Tract Number	Field	CLU/ Practice	Irrigation Practice	Crop/ Commodity	Var/ Type	Int Use	Act Use	C/C Status	Reporting Unit	Reported Quantity	Determined Quantity	Crop Lost	Fis Dis
10001	12345	1	N	N	CORN	YEL GR			I	A	3.40	4.30	Yes	5
10001	2	N	N	N	CORN	YEL GR			I	A	19.00	18.80	Yes	5
Photo Number/Legal Description: SE 6 WILLIAMTOWN														
20002	12490	1	N	N	CORN	YEL GR			I	A	45.50	45.50	Prevent	Quar
Photo Number/Legal Description: SE 6 WILLIAMTOWN														
CORN	YEL	N	N	N	CORN	YEL GR			I	A	1.60	17.30	Prevent	Quar
Farm	Tract	Field	CLU/ Practice	Irrigation Practice	Crop/ Commodity	Var/ Type	Int Use	Act Use	C/C Status	Reporting Unit	Reported Quantity <td>Determined Quantity <td>Crop Lost</td> <td>Fis Dis</td> </td>	Determined Quantity <td>Crop Lost</td> <td>Fis Dis</td>	Crop Lost	Fis Dis
10001	1	N	N	N	CORN	YEL GR			I	A	1.60	17.30	Prevent	Quar
Photo Number/Legal Description: SE 6 WILLIAMTOWN														

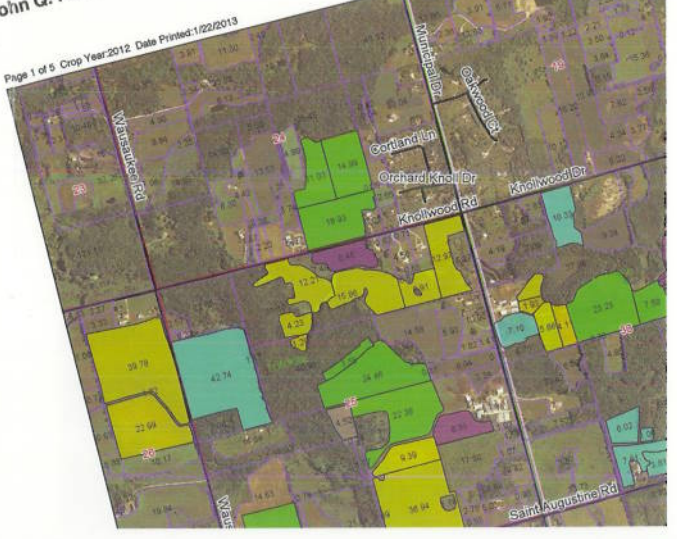

What ARM Needs from You to Do a Good Job for You

Please notify ARM if you want to change:

- Insurance type: YP-RP-GRP-GRIP-APH-PRF
- Unit structure type: Basic-Optional-Enterprise
- Level of Coverage: Catastrophic 50-90%
- Volume of Coverage: 55-150%, depending on type

Please notify ARM:

- of any new crops to be covered.
- of any crops to be cancelled.
- of any changes to entity or ownership: marriage, divorce, LLC, partnership, corporation
- of any plan to plant into CRP ground.
- of any plan to plant into "new breaking."

What ARM Needs from You After Planting

Please notify ARM within 15 days of completion of planting but not later than the reporting deadline. Simply provide an FSA report of acres planted, by farm with maps. If you have more than one farm number, please provide a *Producer Print*.

In lieu of an *FSA Acreage Report* you may report the following:

1. Location of acres planted or prevented from being planted by crop.
2. Planting dates.
3. When required, type or variety of crop planted.

Verifying the Accuracy of Your ARM Mapbook

ARM will provide you with a mapbook and completed acreage report. Review the mapbook and report any errors to ARM, such as:

- Field is in the wrong location on the map.
- The wrong crop is indicated on the map.
- Any missing acres.

Report any agreed upon corrections to the FSA and provide ARM with an updated *Producer Print*.

ARM will update the mapbook to reflect all corrections.

ARM will prepare an acreage report for your signature based on the mapped acres.



Disclaimer:
 Nothing in this brochure overrides the rules outlined in the applicable policy provisions, handbooks, or other related data. Please use this brochure as a guide.



General Responsibilities of the Insured

Please Notify ARM:

- of your desire to replant before replanting.
- of any production loss within two weeks of loss but always prior to the end of the insurance period.
- of hail damage to crops within five days of the damage.
- of conversion of any crop insured as a grain to another use, e.g. chopping or harvesting as a high moisture grain.
- prior to co-mingling new crop production with old crop inventories.

You must keep contemporaneous records (timely completed and dated, load records or calibrated harvest records).

Revenue Loss Reporting

ARM will notify the insured of any change in the bushels guaranteed in the case of a price loss within 30 days of the "fall" price discovery period.

Insured must notify ARM if they have a production loss within 15 days of said notice.

Production Reporting

ARM will provide a production reporting form to the insured shortly after the insurance company makes them available to ARM.

The insured shall report crop production by unit to ARM prior to the last reporting date.

ARM will assist insured, if requested, in completing this report. An appointment should be requested for this service.

Hail Policy

ARM will provide annual notice of hail coverage. Most policies are continuous.

The insured will notify ARM of any desire:

- to cancel said policy.
- to change the level of coverage per acre.
- to change type of hail insurance coverage.
- to add or delete any endorsements.



Ag Risk Managers, LLC is an Equal Opportunity provider.

*Whatever
the future holds...*



Be Prepared for a Loss!

